

BENGAL IDEAL HOME MAKER & ASSOCIATES PVT. LTD.

Regd. Office : Nilkusum Apartment, Ground Floor,
932A/83, Jessore Road,
Opp. Kalindi Mother Dairy, Kolkata - 700 089

Tel. : +91-033-2522-2729, 2522-6867
Cell : +91-9830040315, 9433040315
Tele Fax : +91-033-2522-2729
E-mail : idealgroup89@yahoo.co.in

BOUNDARY DECLARATION

ALL THAT proposed Multi-storeyed brick-built messuage tenement hereditament and premises and/or building in Block 'C', TOGETHER WITH the a piece or parcel of bastu land there unto belonging whereon or on Part whereof the same is erected and built building known as "POROSHPATHOR REGENCY" in Block - 'C' containing area 4 (four) Cotthas 3 (three) chittaks 36 (thirty six) square feet, more or less, lying and situated at **Municipal Holding No.10, Nandan Kanan Main Road**, in Mouza - Doharia, J.L. No.45, Touzi No.146, Rasa No.132, Touzi No.146, L.R. Khatian No.4433 under R.S. Dag No.1277/1659, Police Station - Madhyamgram (formerly Barasat), Ward no.25, Kolkata - 700132, within the jurisdiction of Madhyamgram Municipality, District 24 Parganas North, butted and bounded as follows:—

ON THE NORTH	:	R.S. Dag No.1277/1659 (p):
ON THE SOUTH	:	R.S. Dag No.1277/1659 (p):
ON THE EAST	:	Land of D. K. Adhikary:
ON THE WEST	:	20' wide Municipal Road.

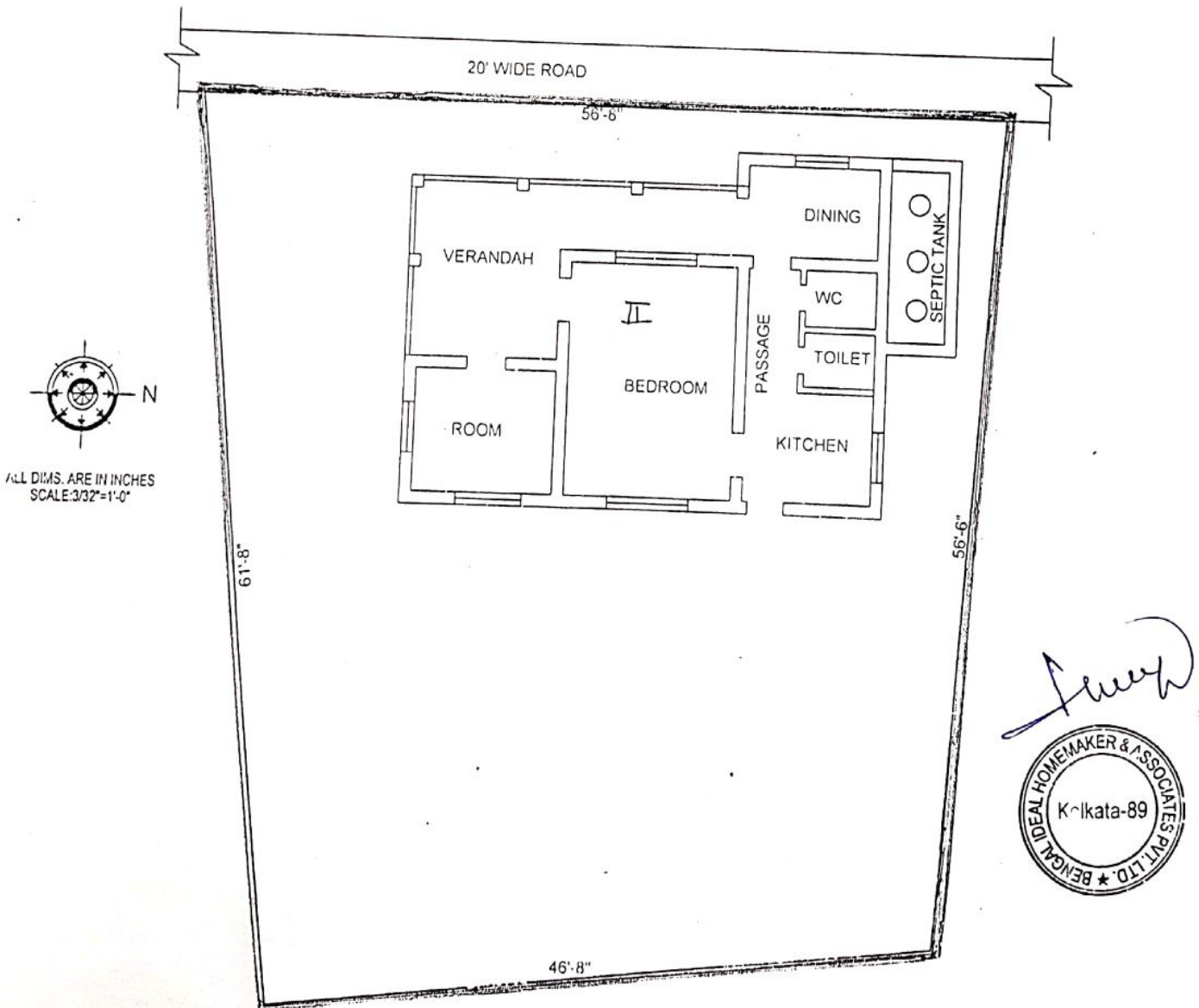

[Handwritten Signature]
BENGAL IDEAL HOME MAKER & ASSOCIATES PVT. LTD.
Kolkata-89

Ref No.

Date. 09/08/2019



Latitude – 22°40'44"N and Longitude - 88°27'38"E,

ARCHAN MAJUMDER
M-Tech (CE. Geo)
License No. MM/LBS-1/028/2016-2017

Ref No.

Date. 09/08/2019

PAROSH PATHOR REGENCY, BLOCK - C

PROPOSED G+IV STORUIED RESIDENTIAL BUILDING AT R.S. DAG NO -1277/1659 (P), RE.SA. NO -132,
KHATIAN - 29, J.L. NO. - 45, TOUZI NO - 146, WARD NO - 25, HOLDING NO - 10, NANDAN KANAN
MAIN ROAD, MOUZA - DOHARIA, P.S. - MADHYAMGRAM, DIST - NORTH 24 PGS.

LATITUDE - 88° 27' 1658.19" N

LONGITUDE - 22° 40' 2444.22" E



Archan Majumder
M-Tech (CF. Geo)
LBS I J/I

Signature of the Engineer

K.M.C.